

# STRAW BALE BARRIER

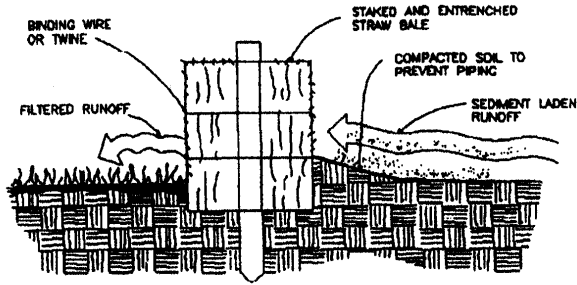

PROPERLY INSTALLED STRAW BALE  
(CROSS SECTION)

- 1. EXCAVATE THE TRENCH.
- 2. PLACE AND STAKE STRAW BALES.

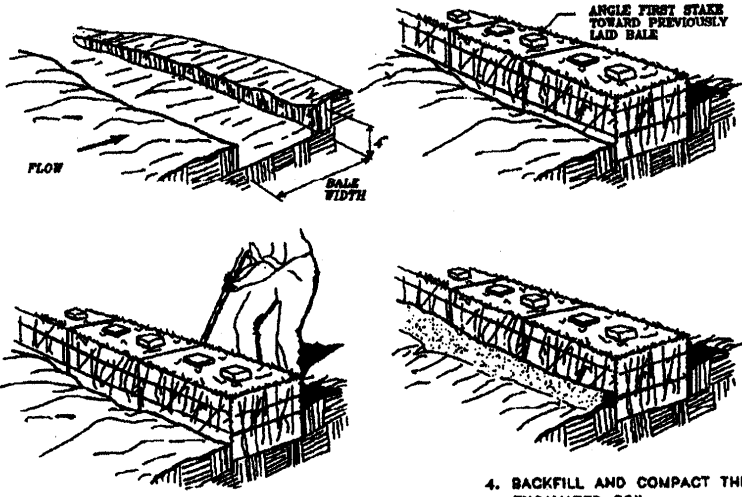

- 3. WEDGE LOOSE STRAW BETWEEN BALES.
- 4. BACKFILL AND COMPACT THE EXCAVATED SOIL.

## CONSTRUCTION OF STRAW BALE BARRIER

Source: Va. DSWC

Plate 3.04-1